

WALWORTH COUNTY SURVEYING & MAPPING

727 HENRY STREET
LAKE GENEVA, WISCONSIN
414-248-0505

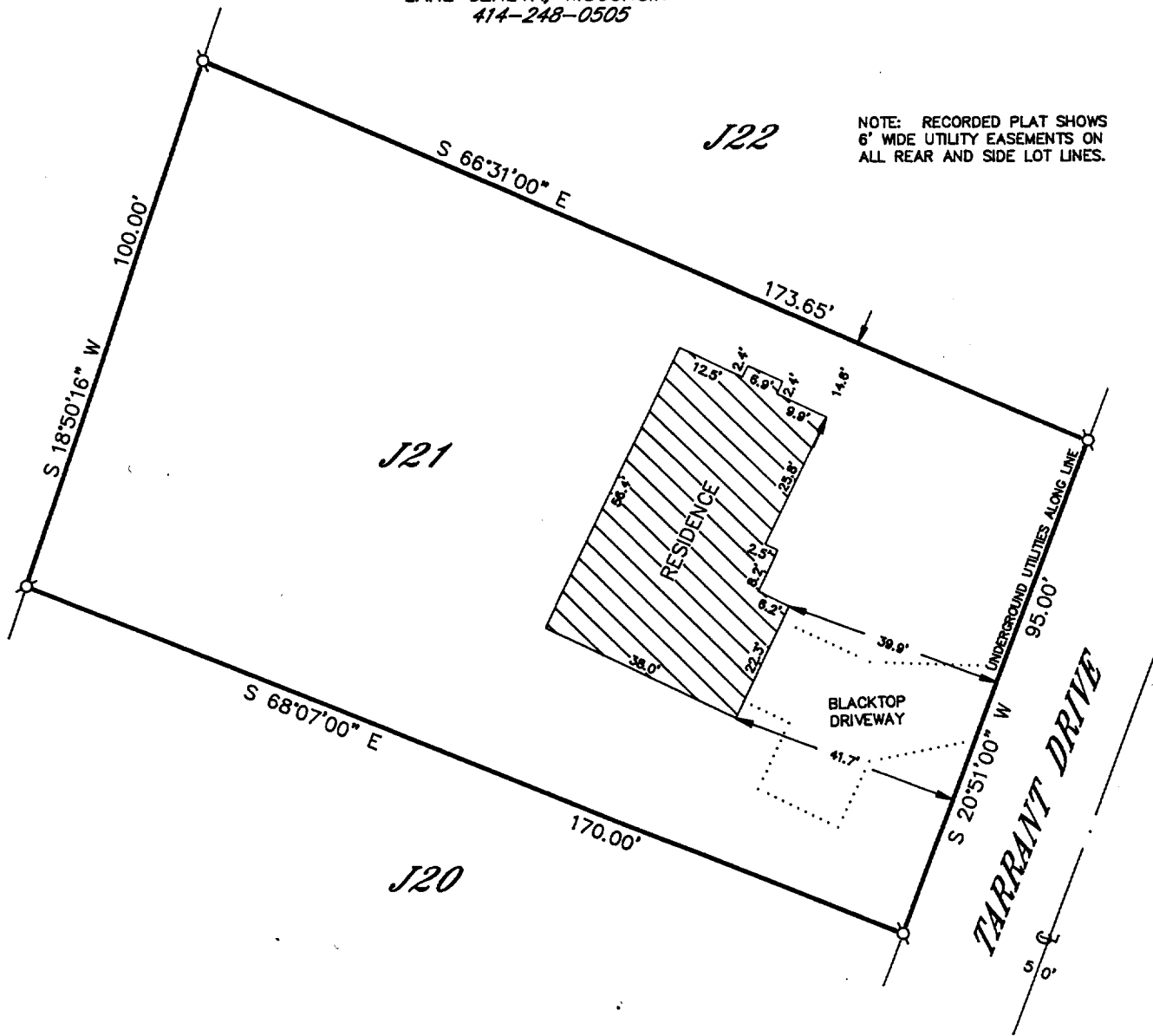

NOTE: RECORDED PLAT SHOWS
6' WIDE UTILITY EASEMENTS ON
ALL REAR AND SIDE LOT LINES.

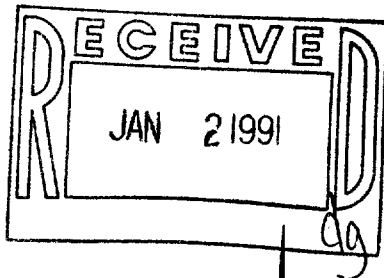

PLAT OF SURVEY OF

LOT J21 OF COUNTRY CLUB ESTATES ADDITION "J",
LOCATED IN THE VILLAGE OF FONTANA-ON-GENEVA
LAKE, WALWORTH COUNTY, WISCONSIN.

ORDERED BY: COLDWELL BANKER
838 MAIN STREET
LAKE GENEVA, WISCONSIN
53147

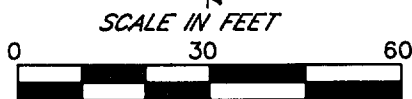

LEGEND
S-IRON PIPE FOUND
R-IRON ROD FOUND
M-CONCRETE MONUMENT FOUND
O-IRON PIPE PLACED
D-RECORDED AS

I HEREBY CERTIFY THAT I HAVE SURVEYED THE ABOVE DESCRIBED
PROPERTY AND THAT THE ABOVE MAP IS A TRUE REPRESENTATION
THEREOF AND SHOWS THE SIZE AND LOCATION OF THE PROPERTY,
ITS EXTERIOR BOUNDARIES, THE LOCATION OF ALL VISIBLE STRUCTURES
AND DIMENSIONS OF ALL PRINCIPAL BUILDINGS THEREON, BOUNDARY
FENCES, APPARENT EASEMENTS, ROADWAYS AND VISIBLE ENCROACH-
MENTS, IF ANY, TO THE BEST OF MY KNOWLEDGE AND BELIEF.

THIS SURVEY IS MADE FOR THE USE OF THE PRESENT OWNERS OF
THE PROPERTY AND ALSO THOSE WHO PURCHASE, MORTGAGE OR
GUARANTEE THE TITLE THERETO WITHIN ONE (1) YEAR FROM DATE
HEREOF.

Robert M. Baerenwald
ROBERT M. BAERENWALD
WISCONSIN REGISTERED LAND SURVEYOR, S-1508

DATE *Aug. 30, 1990* JOB NO. 2658

NOTE: THIS IS NOT A CERTIFIED COPY UNLESS SEALED.

Survey# 005-1032

TAX KEY#
SCT J 00021